

## OtisLink Telemetry Solutions

OtisLink Telemetry Systems delivers a cloud-based remote monitoring solutions for industrial equipment, paired with robust data services. Our devices provide real-time visibility into asset performance, sending instant alerts via email and SMS when critical thresholds are met. What sets OtisLink apart is its hybrid cellular and satellite communication capability, ensuring reliable connectivity even in the most remote or challenging environments. Accessible through a user-friendly web interface, OtisLink supports both wired and wireless configurations—empowering users to monitor, manage, and respond to their equipment needs from anywhere with ease and efficiency.

### (MONITOR SNAPSHOT VIEW)

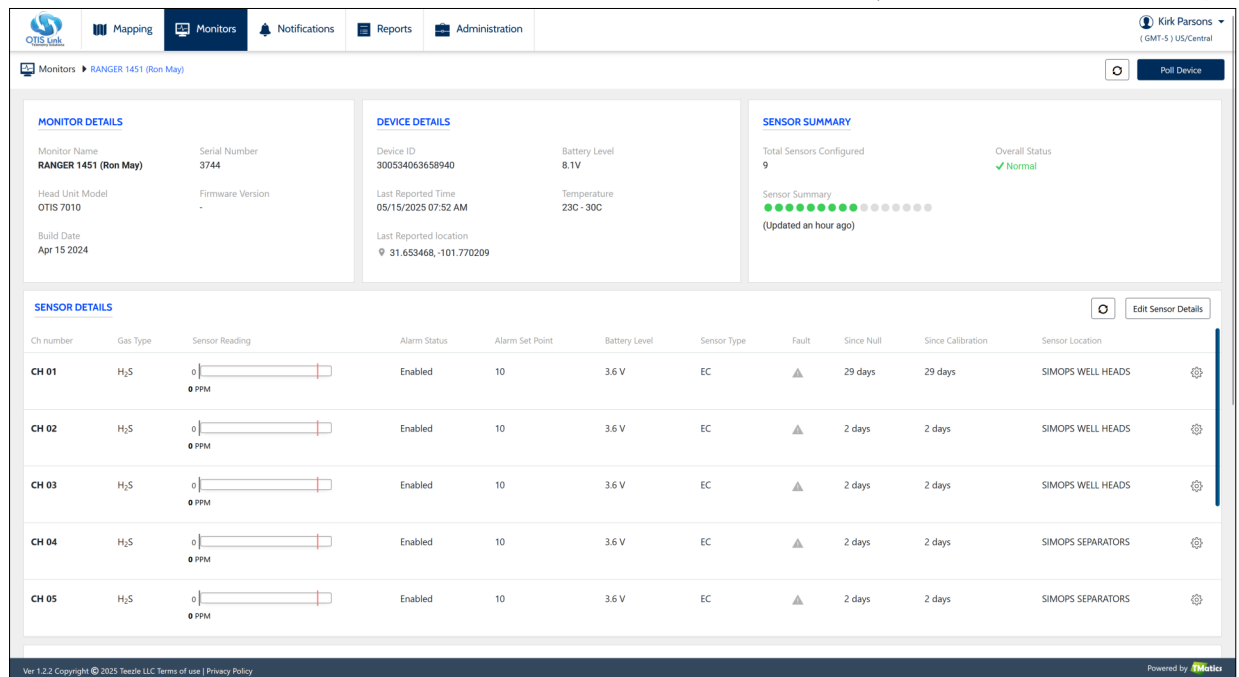

### Data Access:

Real-time mobile access to gas concentration levels, sensor battery status, alarm relay conditions, fault notifications, customizable dashboards, administrative functions, and high-level alarm notifications

### Alerts:

Automated alerts for potential issues, delivered via SMS and/or email for timely response.

Corporate Office  
301 S. Texas Avenue  
Bryan, Texas 77803  
P: 979-776-7700

sales@otisinstruments.com  
www.otisinstruments.com

Midland Office  
3308 Norden Drive  
Midland, Texas 79706  
P: 432-563-5858

(MONITOR SNAPSHOT VIEW CONTINUED)

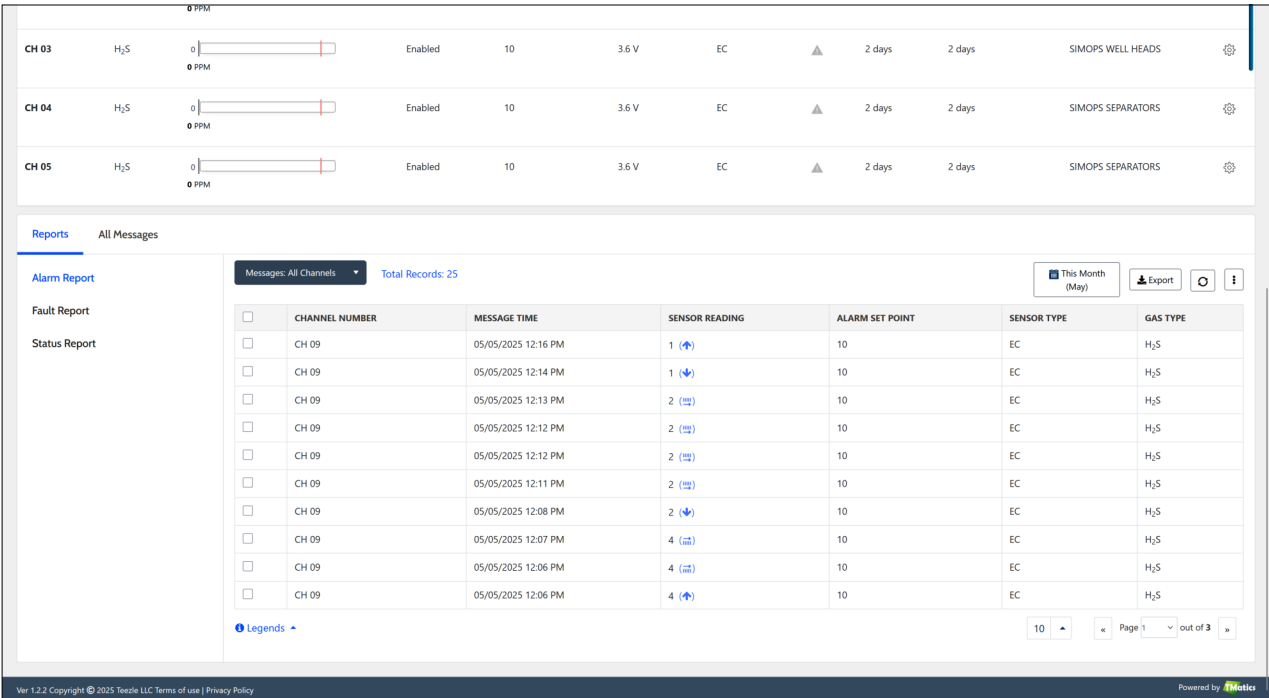

Custom Management:

Advanced administrative controls to manage user access, restrict equipment control, configure alert recipients, and manage secure file storage .

Enhanced Security:

Enhanced security through SSL-Encrypted connections and password protection.

Reports:

Customizable, user-friendly reports that can be stored and automatically distributed to designated personnel. Data analytics capabilities for reviewing trends and performance based on historical data

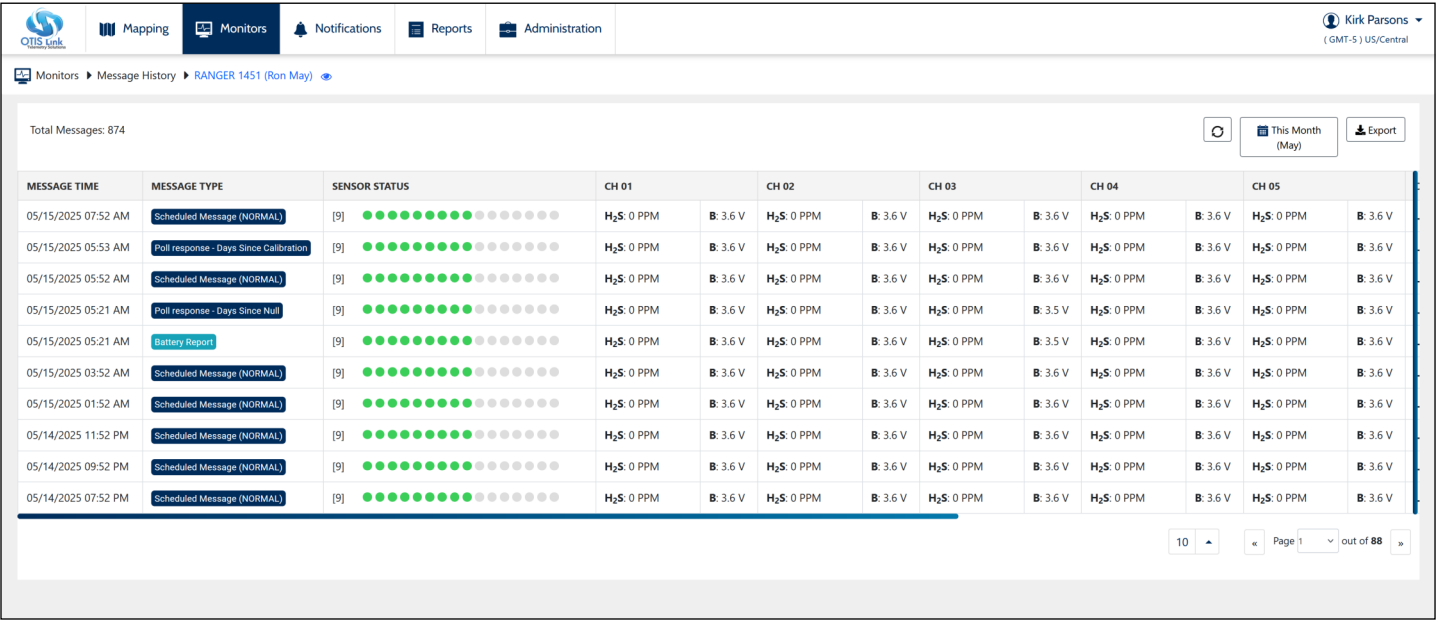

(MONITOR MESSAGE HISTORY)

A map of Texas and surrounding regions (New Mexico, Oklahoma, Arkansas, Louisiana, and parts of Colorado and Missouri) showing the locations of fires and the resulting smoke plumes. The map is overlaid with a grid of latitude and longitude lines. The fires are marked with red icons, and the smoke plumes are shown as large, semi-transparent red areas. The map includes labels for major cities, towns, and geographical features. The interface includes a search bar at the top right, a map control bar at the bottom right, and a status bar at the bottom left.

Intelligent hybrid communication via a cell/satellite modem that automatically selects the optimal transmission method based on available cellular coverage ensuring uninterrupted connectivity in any location.

Long-term data retention with all Telemetry data securely stored on encrypted servers, ensuring it can be retrieved at any time for future reference or analysis.

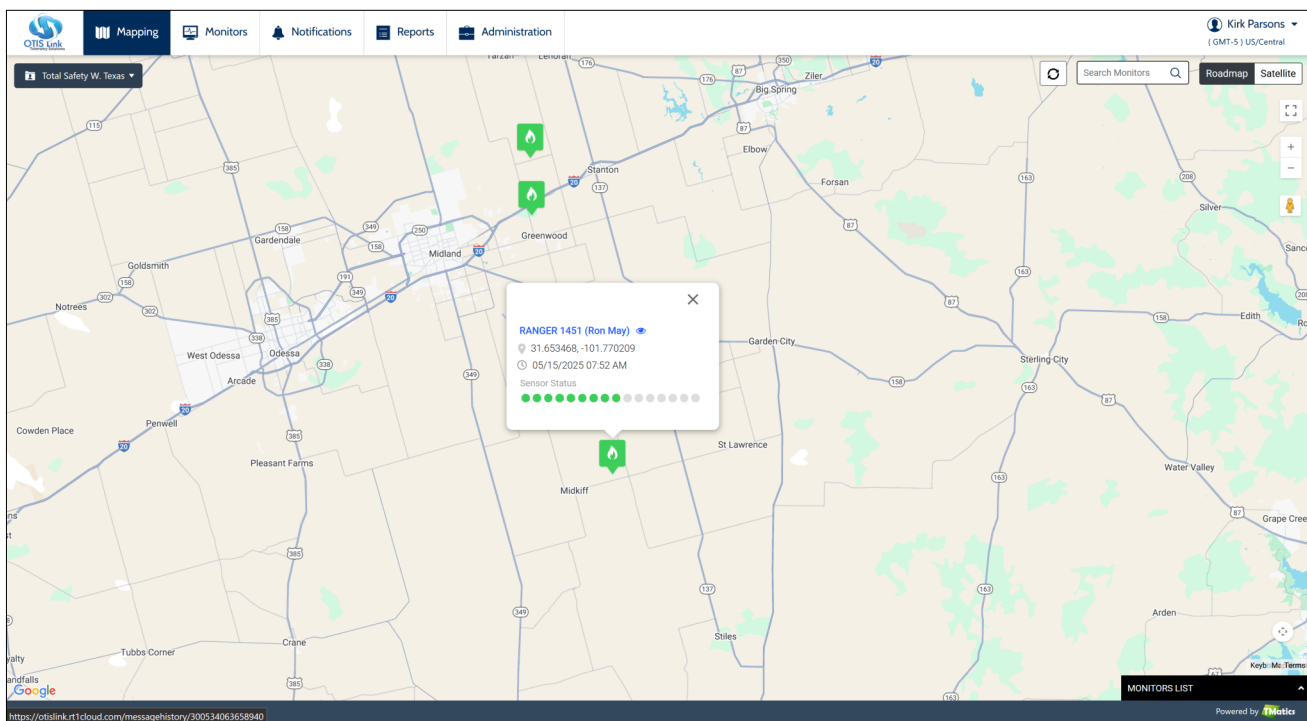

©April 2025, Revision 1.1, Otis Instruments, Inc. All rights reserved. All information presented in this document is subject to change without prior notice.